Lantern snowy owl

Instructions No. 1999

Difficulty: Beginner

Working time: 2 Hours

Our sweet owl **seems** so beautiful when running the lantern**, so that all** children are happy when they see her. With a little bit of skill you can easily follow the instructions and with the templates we give you, the lantern is easily recreated. Your child will thank you and be happy about this cute snowy owl.

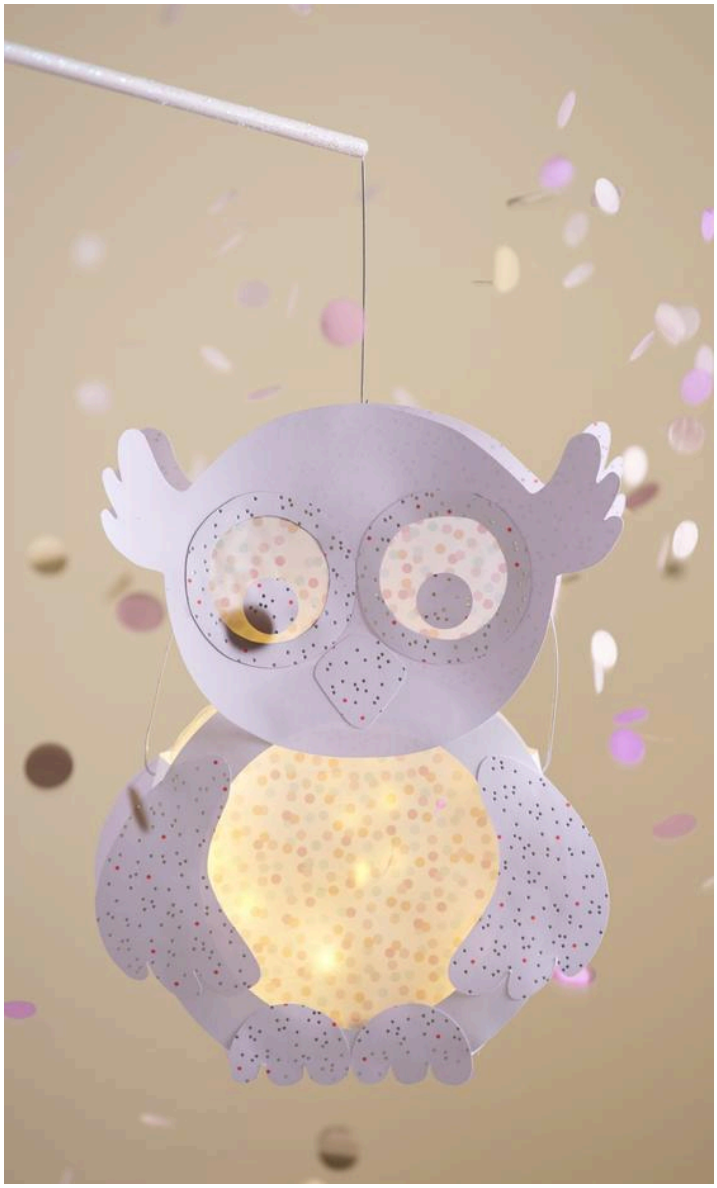

This is how the sweet owl is made:

Download the **templates** and print them out. Then cut out the templates and transfer them with a pencil to the **Motif cardboard** and cut out the motifs as well. The cutouts in the eyes and in the **Lantern template** stick transparent pier on the back so that the light can shine through later. After the glue has dried, the individual parts can be glued Lantern template to the pier. Then glue them Lantern template together. Let everything dry

Insert the **lantern bracket** through the intermediate part. Insert the **light chain**, including the battery compartment, into the lantern and wrap the cable around the lantern bracket. It Lantern rod can be painted Handicraft paint white

If necessary, the contours can be traced with a pencil and, if desired, the owl can be embellished additionally with or Feathers similar.

Must Have

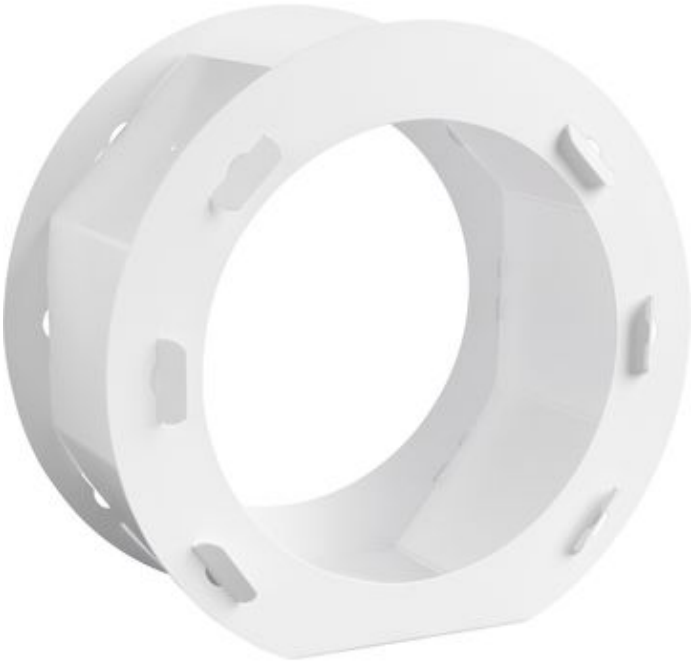

Lantern blank "Round", White

Grammage: 400 g/m²
Width: 10 cm
Diameter (outside): 22 cm
Material: Paper

2,99 €

Item details

Quantity: - 1 + Add to cart

Article information:

Article number	Article name	Qty
21382	Lantern blank "Round"White	1
15230	Motif cardboard "Grey line", rainbow dots	1
12324	Vellum paper "Dots Pastel"	1
700184	VBS Wire lantern hanger, 10 pieces	1
111065	VBS Handicraft glue	1
700177	VBS Lantern sticks with spiral wire, 10 pcs.	1
132770	Professional - Scissors "Finny Alpha"	1